

ELEVATION

Planning Permit No. B 19070/54
APPROVED
SUBJECT TO THE CONDITIONS IN THIS OFFICE LETTER.
No. 21/13690/95 Date 10/9/95
FOR MEMBER SECRETARY
MADRAS METROPOLITAN
DEVELOPMENT AUTHORITY
MADRAS - 600 008.

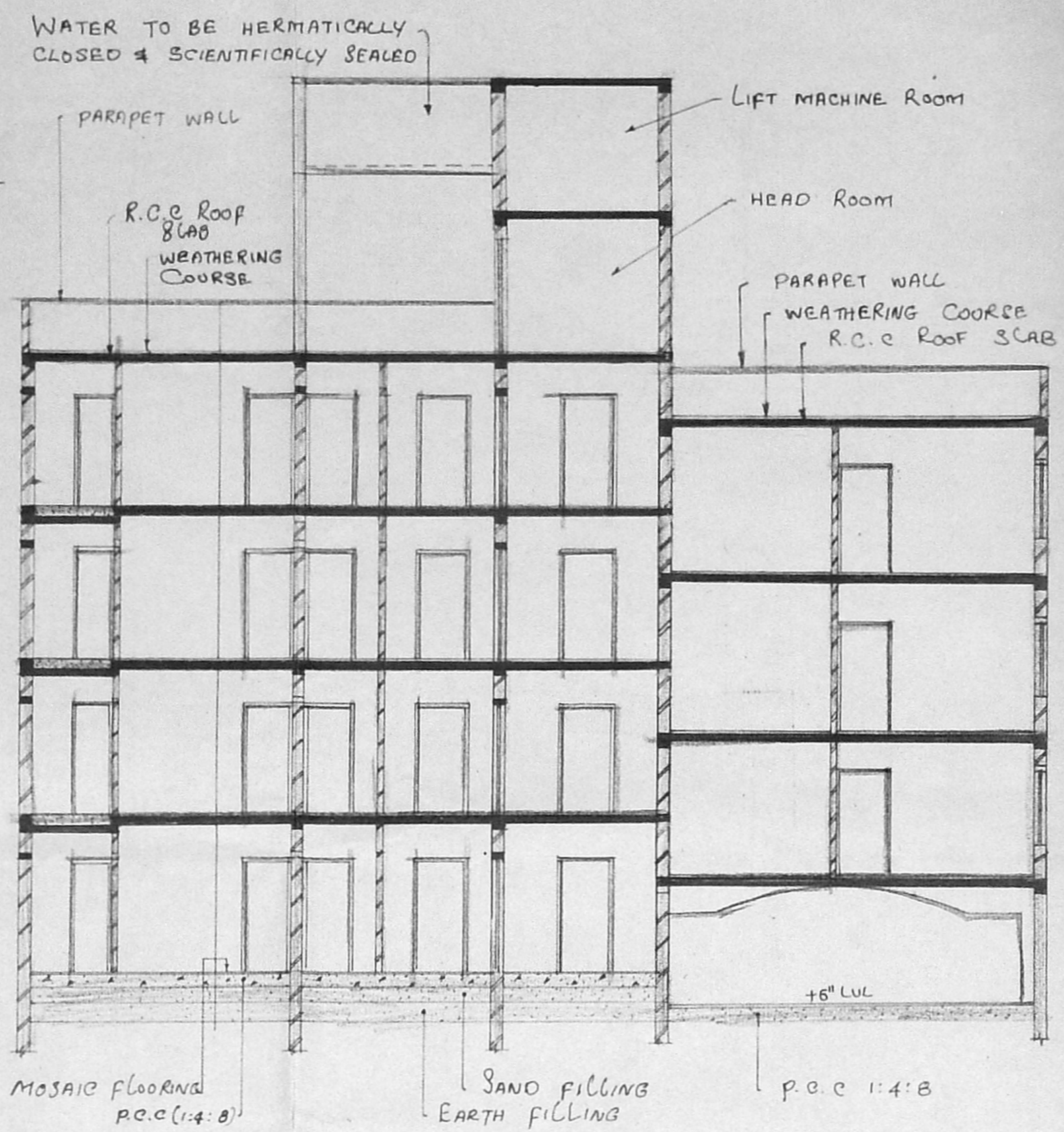

SECTION ON A-A

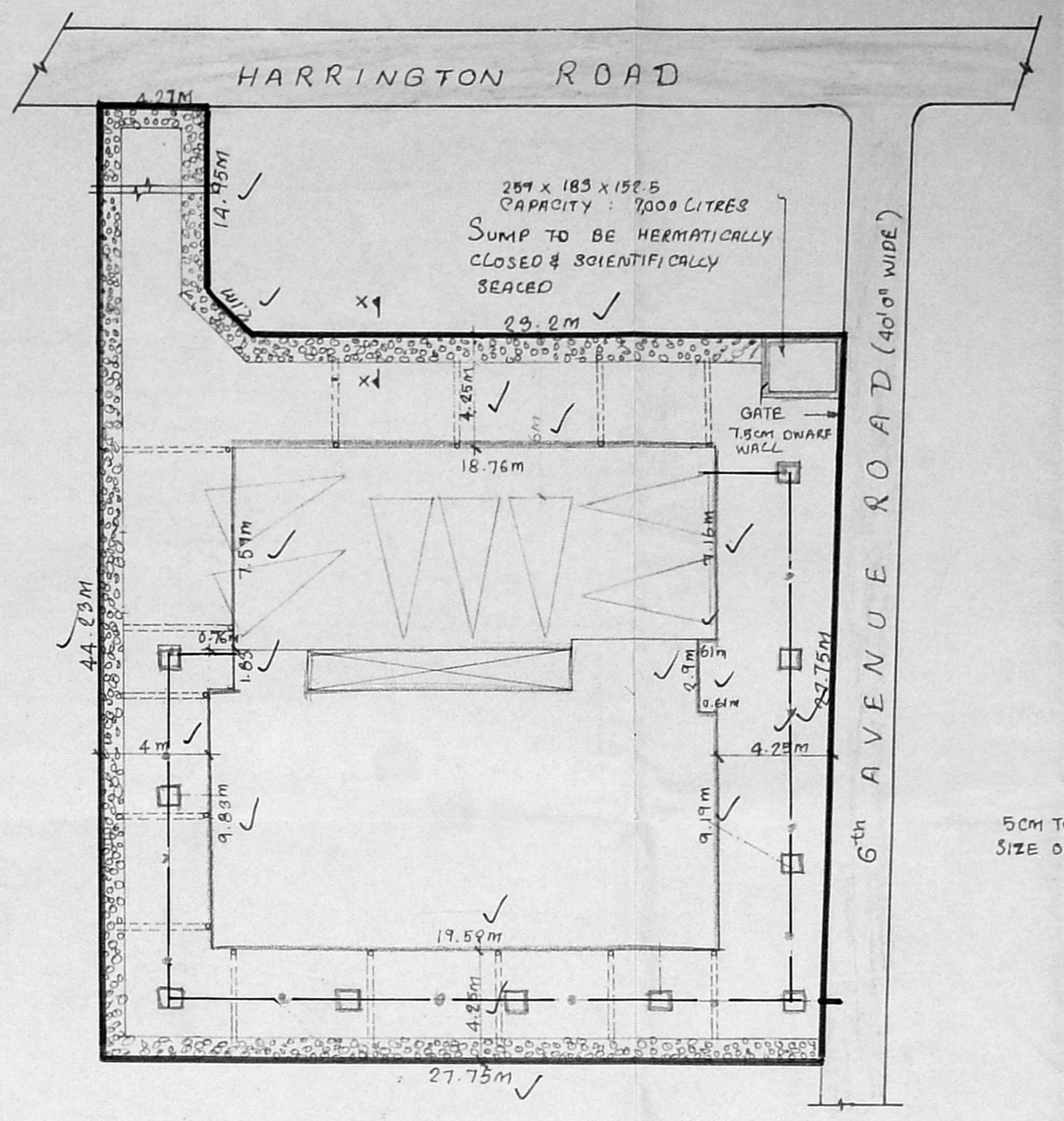

SITE PLAN
(SCALE 1:200)

SECTION ON X-X

TOPO PLAN
(NOT TO SCALE)

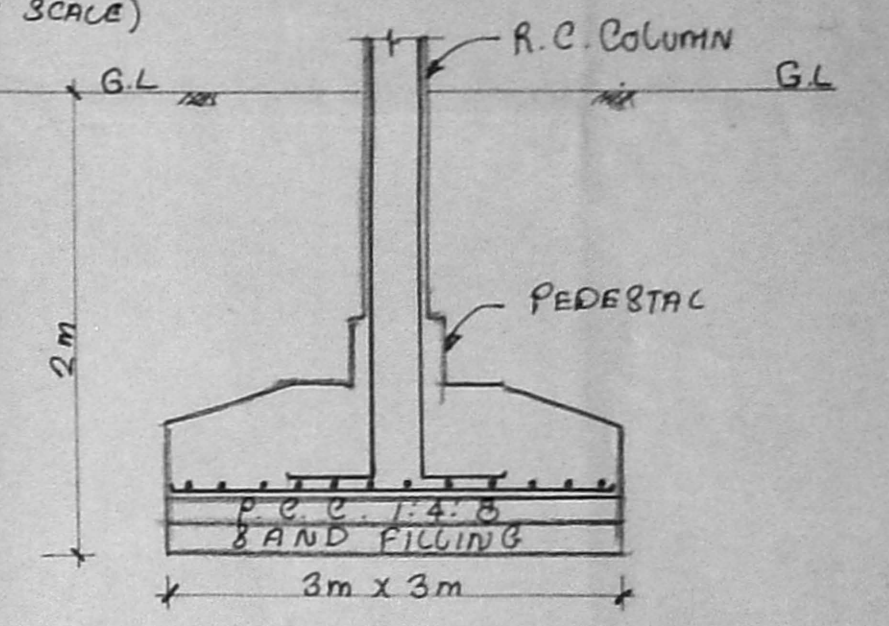

FOUNDATION DETAIL

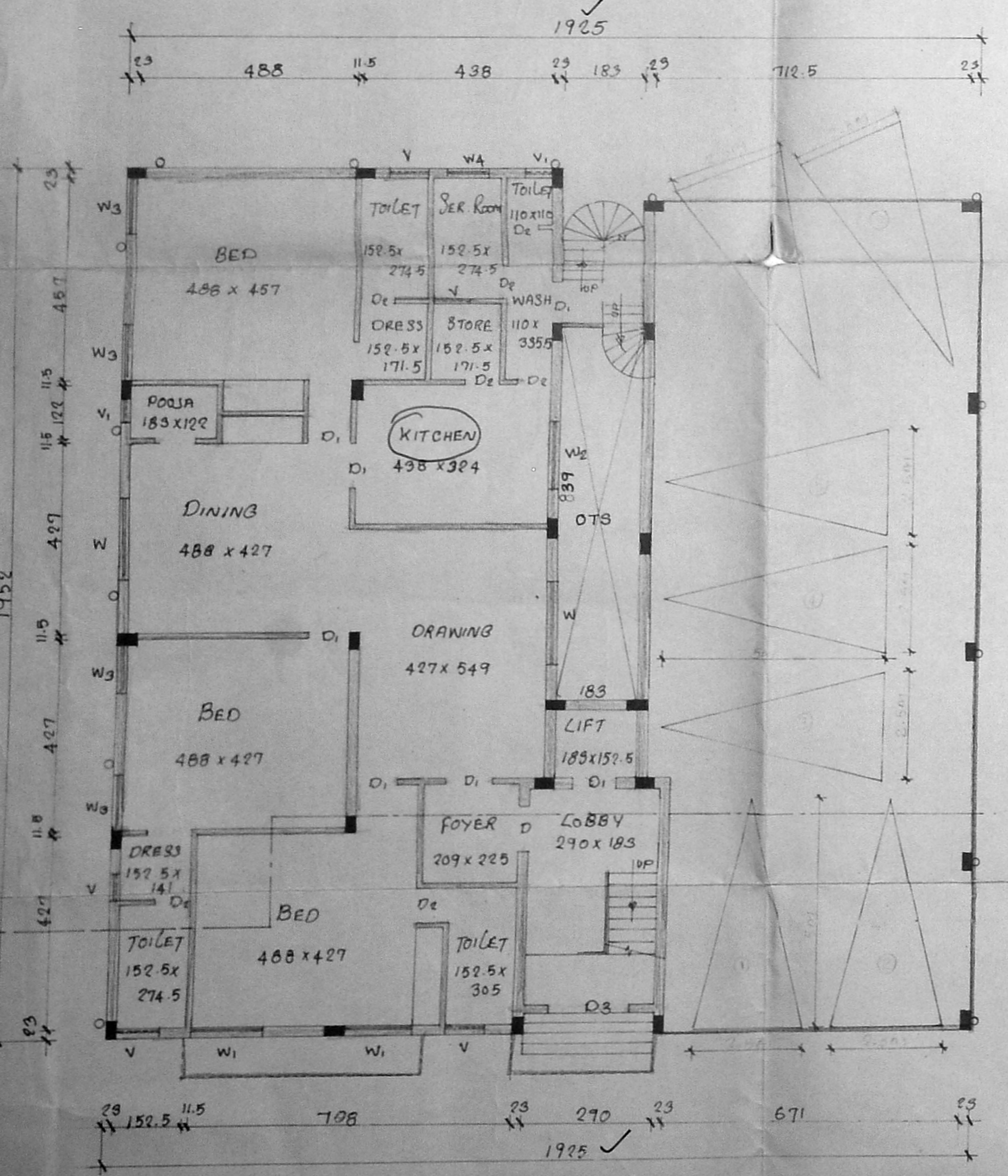

GROUND FLOOR PLAN
(SCALE 1:100)

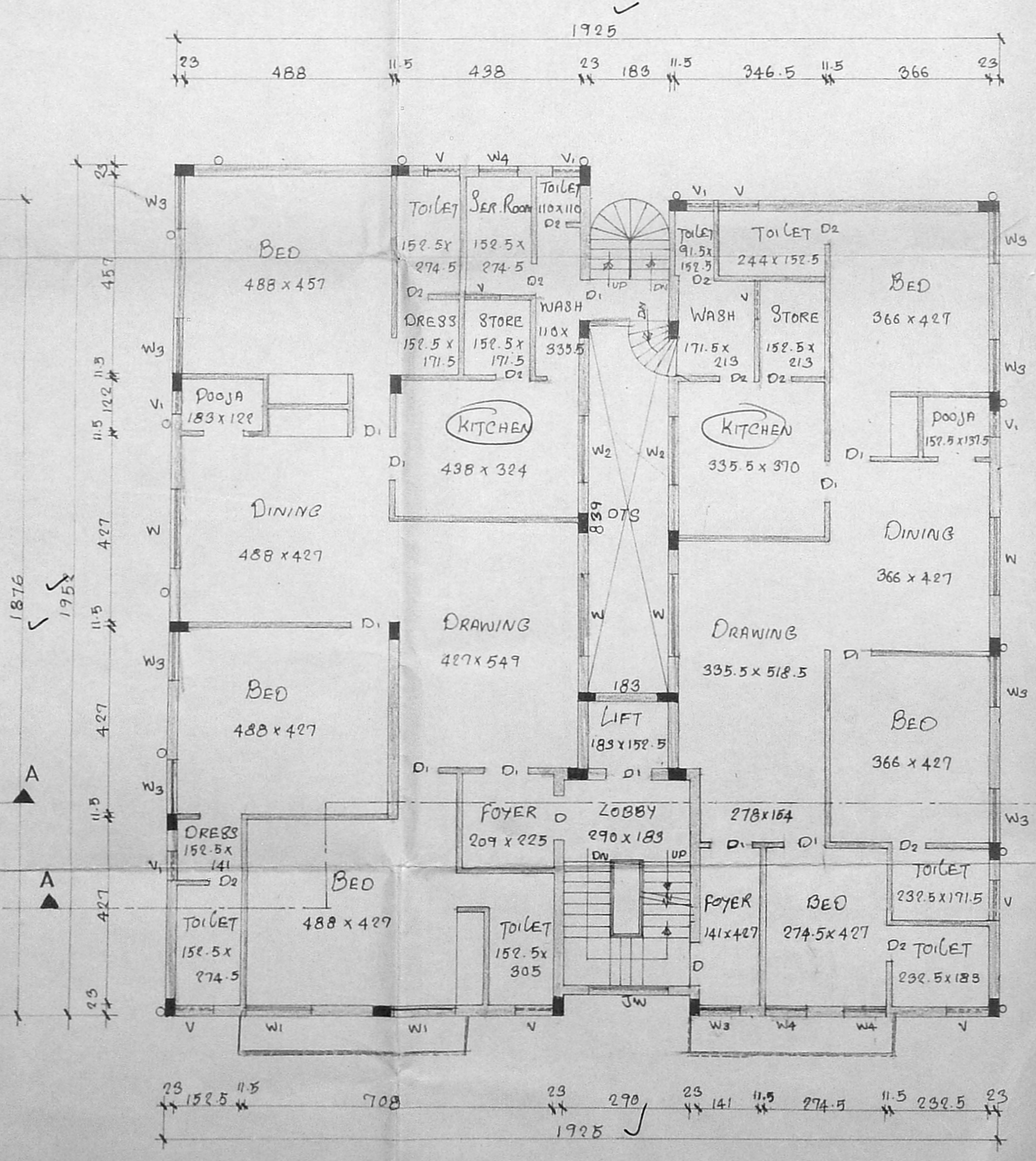

TYPICAL FLOOR PLAN
(1st, 2nd & 3rd Floor)

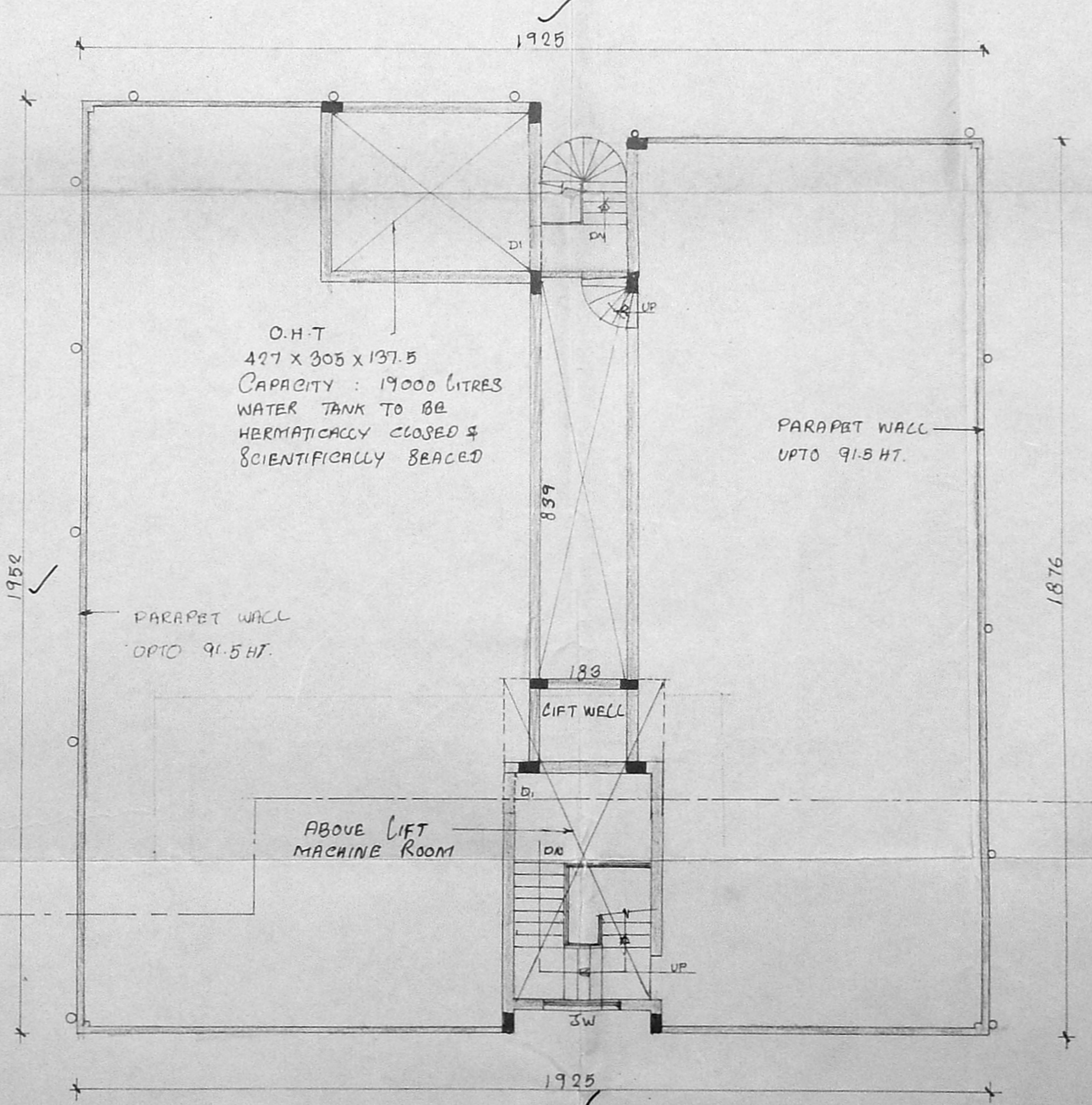

TERRACE PLAN

JOINERY SCHEDULE:

D	DOOR	102 x 213
Di	"	91.5 x 213
Dr	"	76 x 213
W	WINDOW	183 x 137
W1	"	152.5 x 137
W2	"	152.5 x 122
W3	"	122 x 137
W4	"	91.5 x 137
V	VENTILATOR	91.5 x 61
Vi	"	61 x 61
JW	JOLLY WORK	183 WIDE
Ds	DOOR	183 x 213

AREA DETAILS:

	TOTAL	F.S.I	NON F.S.I
PLOT AREA	848 m ²		
GROUND FLOOR AREA	216 m ²	135.20 m ²	
FIRST FLOOR AREA	351.20 m ²		
SECOND FLOOR AREA	351.20 m ²		
THIRD FLOOR AREA	351.20 m ²		
TOTAL BUILDUP AREA	1269.60 m ²	135.2 m ²	
PLOT COVERAGE	41.4%		
F.S.I.	1.47		

COLOUR INDEX

[Symbol]	PROPOSED
[Symbol]	ROAD
[Symbol]	BOUNDARY
[Symbol]	SEWER LINE
[Symbol]	WATER LINE

PROPOSED RESIDENTIAL BUILDING
AT DOOR No. 15, R.S.No. 327/5,
BLOCK No. 19, HARRINGTON ROAD
DIVISION No. 78, MADRAS.

[Signature]
S.R. RAMAKHISHNAN,
B.E. (Civil), M.E. (Structures),
Licensed Surveyor Class-I, No. 199,
CORPORATION OF MADRAS,
26, EAST ASHOK AVENUE,
KODAMBAKKAM,
MADRAS - 600 024

SIGNATURE OF LICENSED SURVEYOR

SIGNATURE OF POWER AGENT